OEM Automatic Ltd
Address: Whiteacres, Whetstone Leicester, LE8 6ZG
0116 284 9900 | Orders@oem.co.uk | www.oem.co.uk

wöhner

BUSBARS 12 - 30 X 10MM

01623000
B/bar 12x10 2.40 m tinned

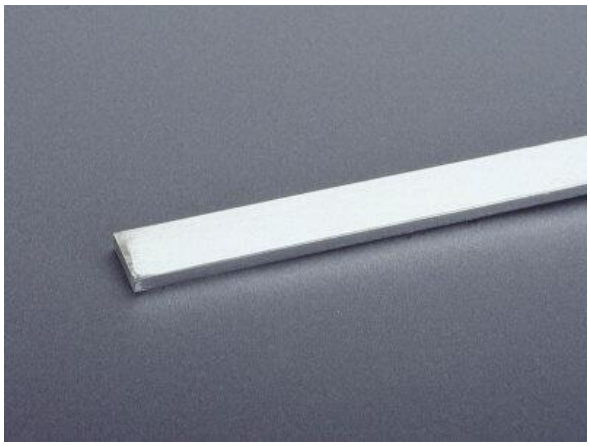

- Tin-plated
- Reduce the effort of preparing contact points
- Protected against corrosive elements, ensuring lasting effectiveness
- IEC 61439-1:2011 and UL 508

PRODUCT DESCRIPTION

TECHNICAL DATA

2047_Dimensions width x height x depth (mm)	2400 x 12 x 10
Pack size	1
Weight	2570 g