OEM Automatic Ltd
Address: Whiteacres, Whetstone Leicester, LE8 6ZG
0116 284 9900 | Orders@oem.co.uk | www.oem.co.uk

ASCO - 356 SERIES DIRECT OPERATED

3/2 Valve Block

SCG356A858V
5 valve manifold, N/C, 3/2, 1/8", 230VAC

- Normally closed/open or universal
- Save space and installation time
- Working pressure 0 bar to 10 bar
- Block in brass or stainless

PRODUCT DESCRIPTION

TECHNICAL DATA

GENERAL DATA

Function	3/2, Normally Closed
Flow factor / flow coefficient	0,13
IP class	IP65

MATERIAL DATA

Material body	Brass
Material of seals	FPM
Material seat	Brass

TEMPERATURE DATA

Temperature of media from	-10 °C
Temperature of media to	100 °C

ADDITIONAL DATA

Close delay	5 ms
Viscosity max	40 cSt
Approvals	CSA, UL
Weight	0.636 kg
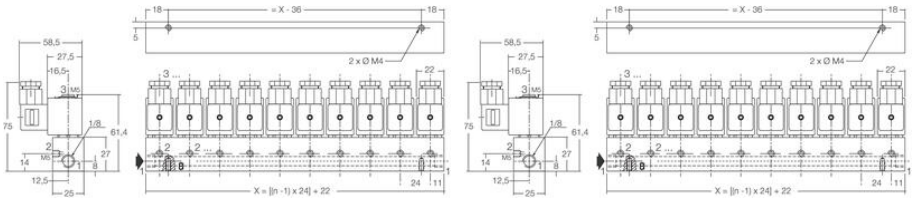
Power consumption	4 W
Throughput	2.4 mm
Response time off	10 ms
Voltage ac max	230 V
Temperature operational min	-10 °C
Temperature operational max	60 °C
Connection port 1-2	G1/8
Connection port 3	M5
Differential air pressure max	4 bar
Differential pressure min	0 bar
Differential oil pressure max	4 bar
Differential water pressure max	4 bar
Flow max	2.16 l/min
Material plunger	Stainless steel
Material short-circuit ring	Copper
Material seat seal	FPM
Material spring	Stainless steel
Number of valves	5