

QUARTER-TURN 18MM LOCK

2412-024240-3845

- 18mm lock housing
- IP65
- 90°
- Vibration resistant
- Configurable

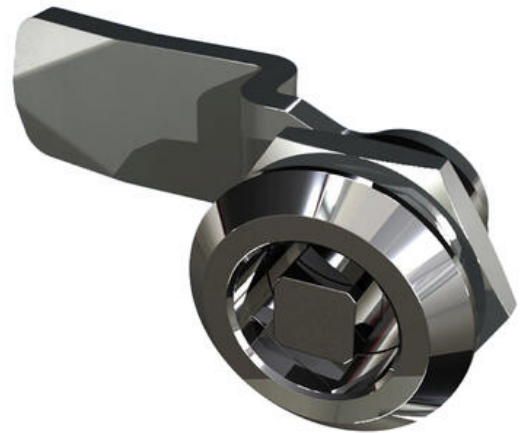

PRODUCT DESCRIPTION

A complete lock consisting of lock housing, nut, insert, washer, screw and rule.

This variant is structured with a product key, which is resolved together with the product manager.

Lock housing: Zinc, chrome plated

Nut: standard

Lock housing variant: square with size 7

Surface coating: chrome

Ip class: IP65 assembled

Rule: steel

H/L measurements: 00/45 mm

To achieve protection class IP65 (also classified "Waterproof according to NEMA 4"), an O-ring is placed on the insert and a flat gasket on the lock housing. The locks can be delivered unassembled, preassembled with enclosed rule or in complete assembled condition.

NOTE: On request, we can deliver the lock housing with integrated, foamed PUR gasket to simplify assembly in your application.

Example: Lock housing - chrome A=28, B=4, standard nut, insert Square 8 - chrome, IP65 / NEMA 4 mounting and rule - standard for H=22 mm L=45 mm gives the following article number: 2412-005250-2245. Tightness class IP65 / NEMA 4 is obtained through an O-ring on the insert and an integrated gasket on the lock housing.

Nuts:

SM = Standard nut.

JM = Earthing nut.

TECHNICAL DATA

Configurable	Yes
Dimension H	38 mm
Dimension L	45 mm
Material	Zinc, chrome
Material lock housing	Zinc, chrome
Material rule	Zinc plated steel
Opening angle	90 °

A product number is created by combining the figures in each column (AAA-SCCEE-IBLL)

AAA	SC	CC	IB	LL	IBLL	Max. in mm
001	00	00	00	00	0000	No cam
001	00	00	00	00	0000	4 / 4,5
001	00	00	00	00	0000	8 / 7,5
001	00	00	00	00	0000	8 / 6,5
001	00	00	00	00	0000	10 / 10
001	00	00	00	00	0000	12 / 10
001	00	00	00	00	0000	14 / 10
001	00	00	00	00	0000	16 / 10
001	00	00	00	00	0000	18 / 10
001	00	00	00	00	0000	20 / 10
001	00	00	00	00	0000	22 / 10
001	00	00	00	00	0000	24 / 10
001	00	00	00	00	0000	26 / 10
001	00	00	00	00	0000	28 / 10
001	00	00	00	00	0000	30 / 10
001	00	00	00	00	0000	32 / 10
001	00	00	00	00	0000	34 / 10
001	00	00	00	00	0000	36 / 10
001	00	00	00	00	0000	38 / 10
001	00	00	00	00	0000	40 / 10
001	00	00	00	00	0000	42 / 10
001	00	00	00	00	0000	44 / 10
001	00	00	00	00	0000	46 / 10
001	00	00	00	00	0000	48 / 10
001	00	00	00	00	0000	50 / 10

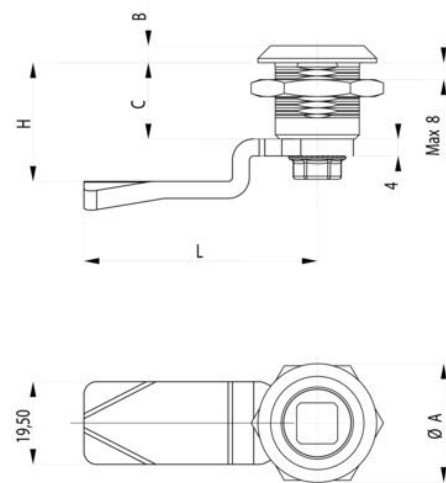
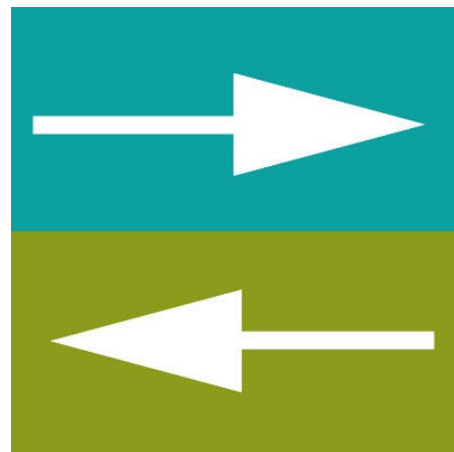
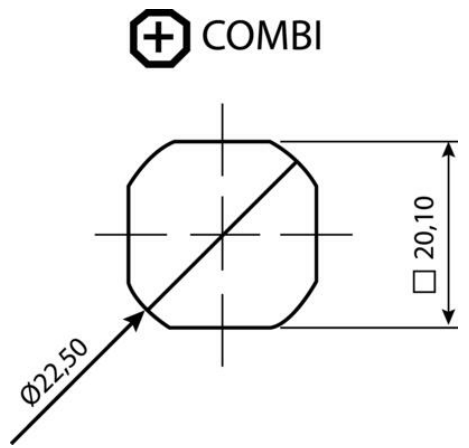
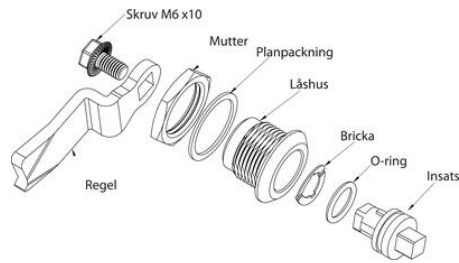

A product number is created by combining the figures in each column (AAA-SCCEE-IBLL)

AAA	SC	CC	IB	LL	IBLL	Max. in mm
001	00	00	00	00	0000	No cam
001	00	00	00	00	0000	4 / 4,5
001	00	00	00	00	0000	8 / 7,5
001	00	00	00	00	0000	8 / 6,5
001	00	00	00	00	0000	10 / 10
001	00	00	00	00	0000	12 / 10
001	00	00	00	00	0000	14 / 10
001	00	00	00	00	0000	16 / 10
001	00	00	00	00	0000	18 / 10
001	00	00	00	00	0000	20 / 10
001	00	00	00	00	0000	22 / 10
001	00	00	00	00	0000	24 / 10
001	00	00	00	00	0000	26 / 10
001	00	00	00	00	0000	28 / 10
001	00	00	00	00	0000	30 / 10
001	00	00	00	00	0000	32 / 10
001	00	00	00	00	0000	34 / 10
001	00	00	00	00	0000	36 / 10
001	00	00	00	00	0000	38 / 10
001	00	00	00	00	0000	40 / 10
001	00	00	00	00	0000	42 / 10
001	00	00	00	00	0000	44 / 10
001	00	00	00	00	0000	46 / 10
001	00	00	00	00	0000	48 / 10
001	00	00	00	00	0000	50 / 10

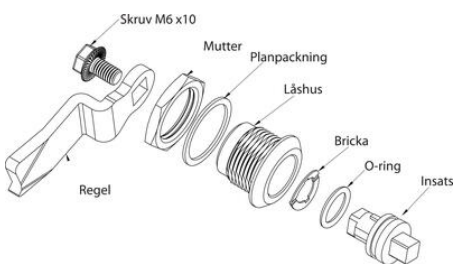

COMBI

